# Ternaire. Rythmiques & fills basiques.

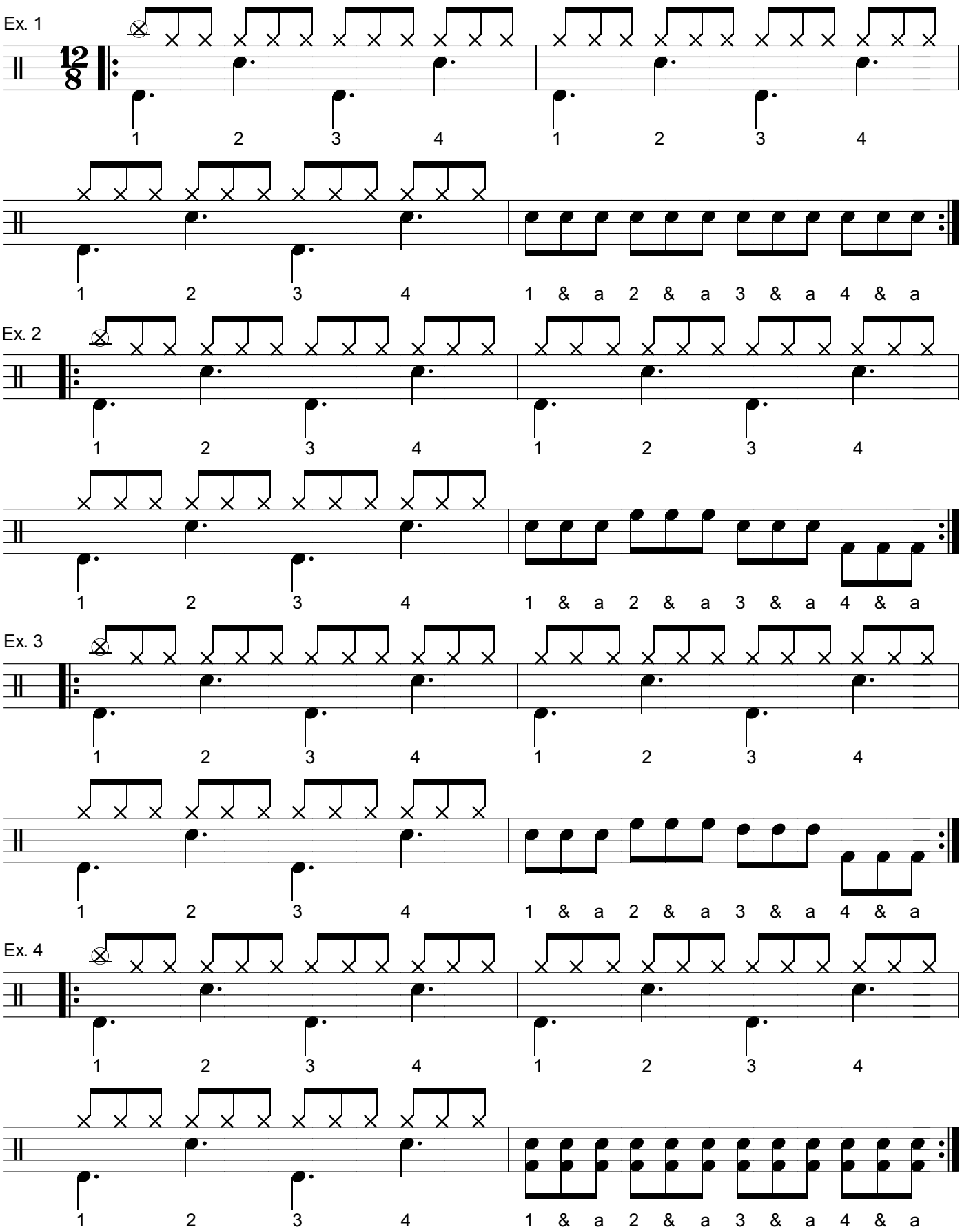


Rufus O'Callaghan. 28.08.2007. www.drumsandco.com