

Brothers In Arms

Dire Straits
Brothers In Arms

Words & Music by Mark Knopfler

♩ = 78

Intro

Verse

Guitar Solo

Verse

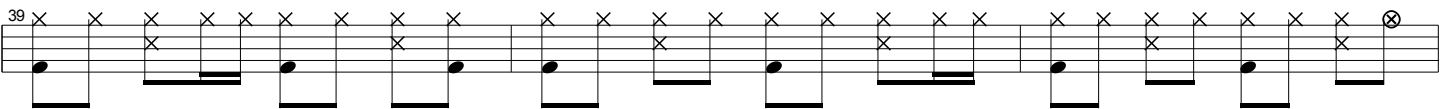
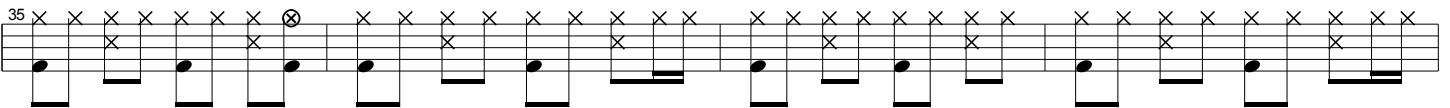
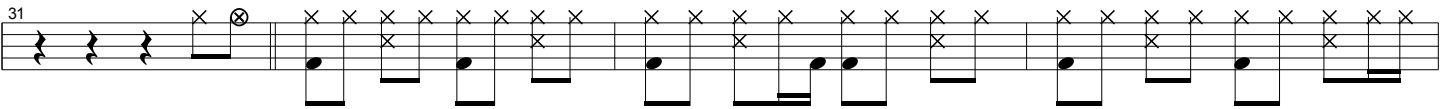

Guitar Solo

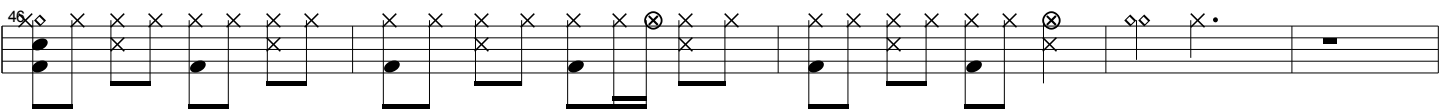

Verse

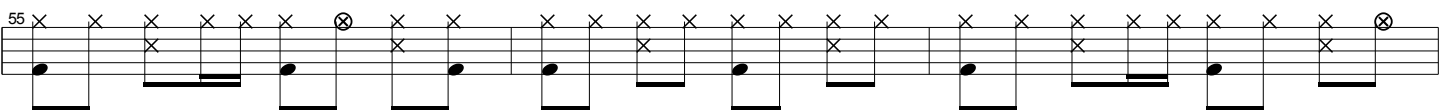
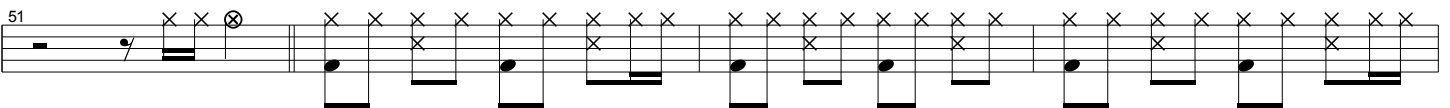

Guitar Solo

58

61

64

Verse

69

73

77

Guitar Solo

81

85

88

Fade Out

91

94

97
